

MARRAKESH

porcelain collection

CANCOS
TILE & STONE



marrakesh
ALOE

BEPMAAL44



- 4x4 -

BEPMAALBN



- 1.5x4 jolly -



marrakesh
ARCTIC

BEPMAAR44



- 4x4 -

BEPMAARB



- 1.5x4 jolly -

marrakesh
BLACK



BEPMABK44



- 4x4 -

BEPMABKBN



- 1.5x4 jolly -

marrakesh
BLUE



BEPMABL44

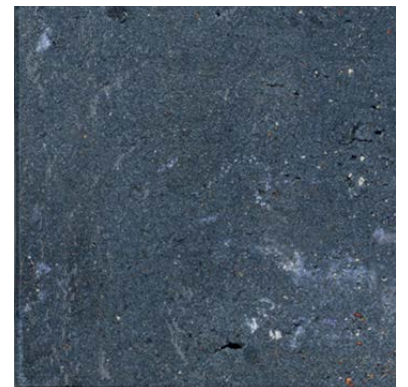

- 4x4 -

BEPMABLBN



- 1.5x4 jolly -



marrakesh
BREEZE

BEPMABR44



- 4x4 -

BEPMABRBN



- 1.5x4 jolly -



marrakesh
CLAY

BEPMACL44



- 4x4 -

BEPMACLBN



- 1.5x4 jolly -



marrakesh
FOREST

BEPMAFO44

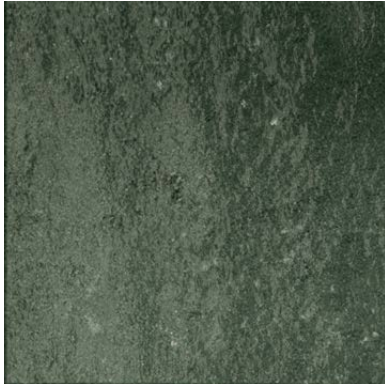

- 4x4 -

BEPMAFOBN



- 1.5x4 jolly -



marrakesh
OCEAN

BEPMAOC44



- 4x4 -

BEPMAOCBN



- 1.5x4 jolly -

marrakesh
SIENNA



BEPMASI44

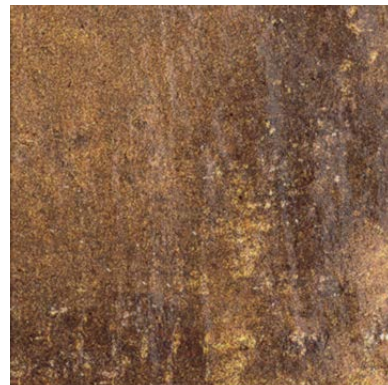

- 4x4 -

BEPMASIBN



- 1.5x4 jolly -

marrakesh
WHITE



BEPMAWH44



- 4x4 -

BEPMAWHBN



- 1.5x4 jolly -

marrakesh
**COLOR
VARIATIONS**

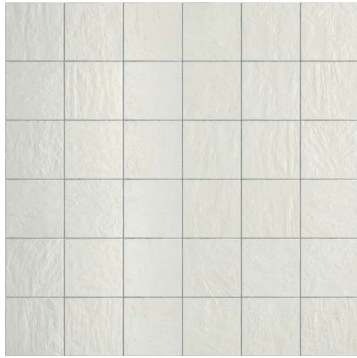

WHITE



CLAY



SIENNA



BLACK



BREEZE



ALOE

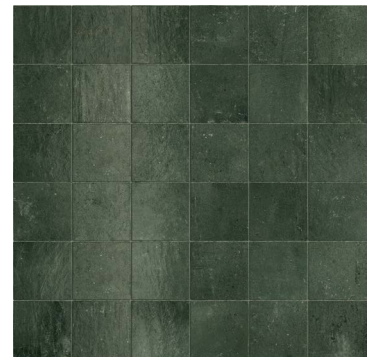

FOREST



ARCTIC



OCEAN



BLUE

Suggested Applications

Floor Wall Residential Light Commercial Heavy Commercial Exterior Pools

*Wear can vary greatly. please consult with a professional.

Installation Suggestions

Plank Installation* Modular Setting Joint Size **2mm**

*Install the offset the width of the plank. For professional installation, the use of leveling spacers for all plank and rectangular (ie. 12x24) format tiles is recommended.

EDGE: Straight/Pressed Rustic Rectified

FINISH: Matte Polished Structured Honed Semi-Polished **glossy**

Porcelain Type

through-body color-bodied glazed unglazed double-loaded other _____

Shade Variation

V1 Uniform Appearance V2 Slight Variation V3 Moderate Variation V4 Substantial Variation

THICKNESS: **9mm** **# OF FACES:** **300**

Slip Resistance

DCOF	Values	Applications
<input type="checkbox"/>	0.42	Recommended Standard DCOF value for wet/dry commercial flooring
	0.65	Recommended Standard DCOF value for ADA ramps

DIN 51130 *R9: Industry Standard/ADA Requirements **R11: Recommended For Exteriors
 R9* (3-10°) R10 (10-19°) R11** (19-27°)
 R12 (27-35°) R13 (>35°)

ASTM C-1028
 ANSI A137.1
 DIN 51097/51130

DIN 51097

Class	Typical Applications	Critical Angle
<input checked="" type="checkbox"/> A	Barefoot, but mainly dry aisles and walkways, dry changing areas	≥12°
<input type="checkbox"/> B	Shower rooms, pool surrounds, wet changing areas, disinfectant spray areas (plus all Class A areas)	≥18°
<input type="checkbox"/> C	Areas constantly under water, e.g. steps into pools, foot baths, included pool surrounds, jacuzzis (plus all Class A&B areas)	≥24°

Scratch Resistance

MOH'S SCALE
 UNI EN ISO 10545.6

MINERAL

1. Talc (Talc)	6. Microline (Glass, Glazed Tile)
2. Gypsum (Fingernail)	7. Quartz (Unglazed Porcelain)
3. Calcite (Penny)	8. Topaz (Granite)
4. Fluorite (Some Marbles)	9. Corundum (Ruby)
5. Apatite (Knife Blade)	10. Diamond (Diamond)

Industry standard ≤175mm²

Wear Resistance

PEI RATING
 UNI EN ISO 10545.7

- Class 1: Walls only
 - Class 2: Residential floors w/minimal abrasive traffic
 - Class 3: Residential interiors/light commercial traffic
 - Class 4: Medium commercial applications
 - Class 5: All commercial applications/heavy traffic
- *Wear can vary greatly. please consult with a professional.

Stain Resistance

ASTM C1378-04
 UNI EN ISO 10545.14

- 5: Removed after 5 minutes (hot water running)
- 4: Removed by manual cleaning (weak detergent)
- 3: Removed by mechanical cleaning (strong detergent)
- 2: Removed by immersion (24 hrs in suitable solvent)
- 1: Stain not removed

Water Absorption

ASTM C-373
 UNI EN ISO 10545.3

<input checked="" type="checkbox"/>	Absorbs 0-.5%	<input type="checkbox"/>	Absorbs .5-3%	<input type="checkbox"/>	Absorbs 3-7%	<input type="checkbox"/>	Absorbs 7% +
<input checked="" type="checkbox"/>	Impervious Interior/Exterior Frost Resistant	<input type="checkbox"/>	Vitreous Interior/Exterior Frost Resistant	<input type="checkbox"/>	Semi-Vitreous Indoor Use Only	<input type="checkbox"/>	Non-Vitreous Indoor Use Only

Breaking Strength

ASTM C648
 UNI EN ISO 10545.4

Industry standard should be greater than 250 lbs or 50 N/MM²

Facial Dimension

ASTM c499-09
 UNI EN ISO 10545.02

Standard	Tolerance	Result
flatness	±5mm	±.5% PASS
thickness	±6mm	±.5% PASS
straightness	±4.5mm	±.5% PASS
squareness	±5.4mm	±.6% PASS
sides L/W	±1.1mm / ±4.5mm	±.5% PASS

Chemical Resistance

ASTM C650
 UNI EN ISO 10545.13

Allowances for:

result	
Acid	<input type="checkbox"/>
Bases	<input type="checkbox"/>
Chemicals	<input type="checkbox"/>

Lead Information



REQUIREMENTS FOR COMMERCIAL INTERIORS/NEW CONSTRUCTION

Sustainable Sites	1 Point
Site selection	
SS CREDIT 1 Heat Island Effect-non roof Material with a solar reflectant index of at least 29.	<input checked="" type="checkbox"/>
Energy & Atmosphere	1 Point
EA CREDIT 4 Green Power: Products that optimize energy performance for floors and walls using thermal conductivity. BTU-FT	<input checked="" type="checkbox"/>
Indoor Environmental Quality	1 Point
Low-Emitting Materials-Flooring Systems	
IEQ CREDIT 3.1-7 Green Cleaning: Reducing occupants exposure to hazardous cleaning chemicals.	<input checked="" type="checkbox"/>
IEQ CREDIT 4.1 Low Emitting Adhesives: Products less than 65 G/L VOC	<input checked="" type="checkbox"/>
IEQ CREDIT 4.3 Low Emitting Materials: Flooring systems.	<input checked="" type="checkbox"/>

Materials & Resources	1 Point	2 Points
M&R CREDIT 2 Construction Waste Management: Recycling salvaged construction waste in to new reusable materials.	50% <input type="checkbox"/>	70% <input checked="" type="checkbox"/>
M&R CREDIT 4.1-4.2 Recycled Content: The sum of post consumer plus 1/2 of the pre consumer reps at least 10-20% of total value of materials.	10% <input type="checkbox"/>	20% <input checked="" type="checkbox"/>
M&R CREDIT 5 Regional Materials: Materials manufactured within 500 miles of the project site.	10% <input type="checkbox"/>	20% <input checked="" type="checkbox"/>
Innovation in Design	1-5 Points	
ID CREDIT 1 Innovation in Design Measurable exemplary environmental performance.	<input checked="" type="checkbox"/>	

Type: **Porcelain Stoneware**

Product Line: **MARRAKESH**

The marketing name for this product is property of Canco's Tile & Stone. This same product may be marketed under different names.