

META

porcelain collection



CANCOS
TILE & STONE

Meta



FOG



DOMMEFO1224



- 12x24 -

DOMMEFO2448



- 24x48 -

DOMMEFO2448STR



- 24x48 structured -

DOMMEFO24



- 24x24 -

DOMMEFOBN324



- 3x24 bullnose -

DOMMEFOMOS22



- 2x2 mosaic -

DOMMEFOMOSHEx



- hex mosaic -

DOMMEFO312



- 3x12 -

meta



MUD

Meta



MUD

DOMMEMU1224



- 12x24 -

DOMMEMU2448



- 24x48 -

DOMMEMU2448STR



- 24x48 structured -

DOMMEMU24



- 24x24 -

DOMMEMUMOS22



- 2x2 mosaic -

DOMMEMUMOSHEX



- hex mosaic -

DOMMEMU312



- 3x12 -

DOMMEMUBN324



- 3x24 bullnose -

meta



NIGHT



DOMMENI1224



- 12x24 -

DOMMENI2448



- 24x48 -

DOMMENI2448STR



- 24x48 structured -

DOMMENI24



- 24x24 -

DOMMENIBN324



- 3x24 bullnose -

DOMMENIMOS22



- 2x2 mosaic -

DOMMENIMOSHEX



- hex mosaic -

DOMMENI312



- 3x12 -

Meta



SUNSET



DOMMESU1224

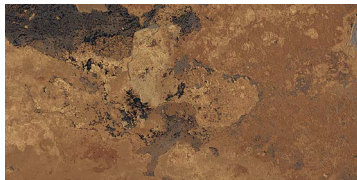

- 12x24 -

DOMMESU2448

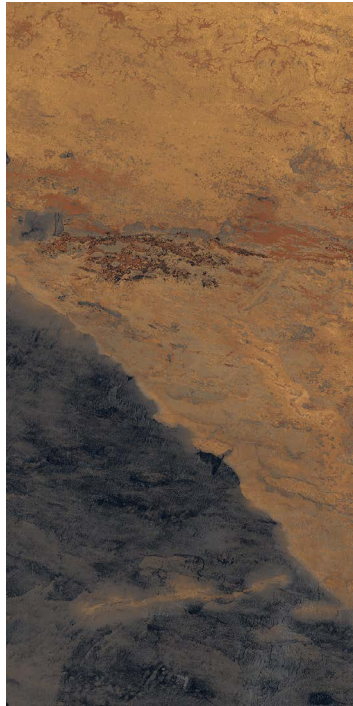

- 24x48 -

DOMMESU2448STR



- 24x48 structured -

DOMMESU24



- 24x24 -

DOMMESUBN324

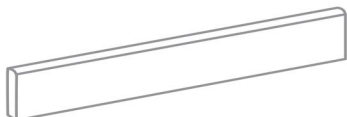

- 3x24 bullnose -

DOMMESUMOS22

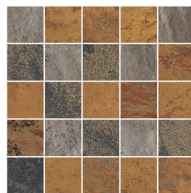

- 2x2 mosaic -

DOMMESUMOSHEX

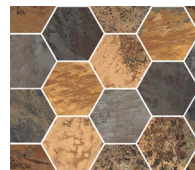

- hex mosaic -

DOMMESU312



- 3x12 -

meta



Suggested Applications

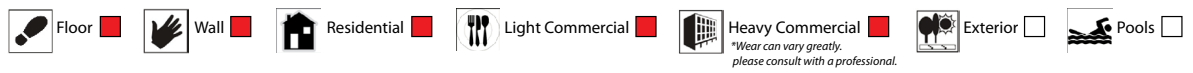

Installation Suggestions

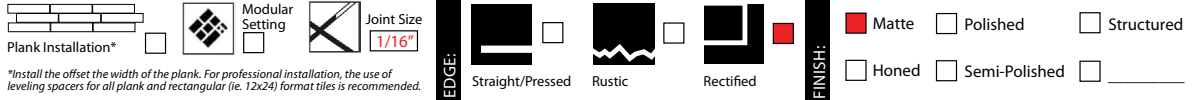

Porcelain Type

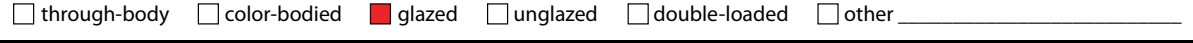

Shade Variation

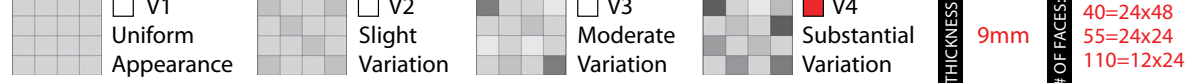

Slip Resistance

DCOF	Values	Applications
<input checked="" type="checkbox"/> ≥0.42	0.42	Recommended Standard DCOF value for wet/dry commercial flooring
	0.65	Recommended Standard DCOF value for ADA ramps

DIN 51130 *R9: Industry Standard/ADA Requirements **R11: Recommended For Exteriors

R9* (3-10°) R10 (10-19°) R11** (19-27°)
 R12 (27-35°) R13 (>35°)

DIN 51097		
Class	Typical Applications	Critical Angle
<input checked="" type="checkbox"/> A	Barefoot, but mainly dry aisles and walkways, dry changing areas	≥12°
<input type="checkbox"/> B	Shower rooms, pool surrounds, wet changing areas, disinfectant spray areas (plus all Class A areas)	≥18°
<input type="checkbox"/> C	Areas constantly under water, e.g. steps into pools, foot baths, included pool surrounds, jacuzzis (plus all Class A&B areas)	≥24°

ASTM C-1028
ANSI A137.1
DIN 51097/51130

Scratch Resistance

MINERAL	
1. Talc (Talc)	6. Microline (Glass, Glazed Tile)
2. Gypsum (Fingernail)	7. Quartz (Unglazed Porcelain)
3. Calcite (Penny)	8. Topaz (Granite)
4. Flourite (Some Marbles)	9. Corundum (Ruby)
5. Apatite (Knife Blade)	10. Diamond (Diamond)

Industry standard ≤175mm²

Wear Resistance

PEI RATING UNI EN ISO 10545.7

<input type="checkbox"/> Class 1: Walls only
<input type="checkbox"/> Class 2: Residential floors w/minimal abrasive traffic
<input type="checkbox"/> Class 3: Residential interiors/light commercial traffic
<input type="checkbox"/> Class 4: Medium commercial applications
<input checked="" type="checkbox"/> Class 5: All commercial applications/heavy traffic

**Wear can vary greatly. please consult with a professional.*

Stain Resistance

- 5: Removed after 5 minutes (hot water running)
 4: Removed by manual cleaning (weak detergent)
 3: Removed by mechanical cleaning (strong detergent)
 2: Removed by immersion (24 hrs in suitable solvent)
 1: Stain not removed

Water Absorption

ASTM C-373
UNI EN ISO 10545.3

<input checked="" type="checkbox"/> Absorbs 0-.5%	<input type="checkbox"/> Absorbs .5-3%	<input type="checkbox"/> Absorbs 3-7%	<input type="checkbox"/> Absorbs 7% +
Impervious Interior/Exterior Frost Resistant	Vitreous Interior/Exterior Frost Resistant	Semi-Vitreous Indoor Use Only	Non-Vitreous Indoor Use Only

Breaking Strength

Industry standard should be greater than 250 lbs or 50 N/MM²

Facial Dimension

ASTM c499-09
UNI EN ISO 10545.02

	Standard	Tolerance	Result
flatness	±5mm	±.5%	PASS
thickness	±6mm	±.5%	PASS
straightness	±4.5mm	±.5%	PASS
squareness	±5.4mm	±.6%	PASS
sides L/W	±1.1mm ±4.5mm	±.5%	PASS

Chemical Resistance

ASTM C650
UNI EN ISO 10545.13

Allowances for:

	result
Acid	<input checked="" type="checkbox"/> GB
Bases	<input checked="" type="checkbox"/> GB
Chemicals	<input checked="" type="checkbox"/> GB

Leed Information



REQUIREMENTS FOR COMMERCIAL INTERIORS/NEW CONSTRUCTION

Sustainable Sites	1 Point	Materials & Resources	1 Point	2 Points
Site selection SS CREDIT 1 Heat Island Effect-non roof Material with a solar reflectant index of at least 29.	<input checked="" type="checkbox"/>	M&R CREDIT 2 Construction Waste Management: Recycling salvaged construction waste in to new reusable materials.	50% <input type="checkbox"/>	70% <input checked="" type="checkbox"/>
Energy & Atmosphere	1 Point	M&R CREDIT 4.1-4.2 Recycled Content: The sum of post consumer plus 1/2 of the pre consumer reps at least 10-20% of total value of materials.	10% <input type="checkbox"/>	20% <input checked="" type="checkbox"/>
EA CREDIT 4 Green Power: Products that optimize energy performance for floors and walls using thermal conductivity. BTU-FT	<input checked="" type="checkbox"/>	M&R CREDIT 5 Regional Materials: Materials manufactured within 500 miles of the project site.	10% <input type="checkbox"/>	20% <input checked="" type="checkbox"/>
Indoor Environmental Quality Low-Emitting Materials-Flooring Systems	1 Point	Innovation in Design	1-5 Points	
IEQ CREDIT 3.1-7 Green Cleaning: Reducing occupants exposure to hazardous cleaning chemicals.	<input checked="" type="checkbox"/>	ID CREDIT 1 Innovation in Design Measurable exemplary environmental performance.	<input checked="" type="checkbox"/>	
IEQ CREDIT 4.1 Low Emitting Adhesives: Products less than 65 G/L VOC	<input checked="" type="checkbox"/>			
IEQ CREDIT 4.3 Low Emitting Materials: Flooring systems.	<input checked="" type="checkbox"/>			

Type: **Porcelain Stoneware**
Product Line: **Meta**
The marketing name for this product is property of Cancos Tile & Stone. This same product may be marketed under different names.

