

NoFlo

porcelain collection



CANCOS
TILE & STONE

NOLITA

NoFlo





S ELENONL2448
P ELENONL2448L -24x48-



S ELENONLBN324
-3x24 bullnose-



S ELENONL1224
-12x24-



S ELENONL312
-3x12-

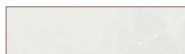

S ELENONLTOR
-2x12 torello-



S ELENONLPEN
-1x12 pencil-



S ELENONL24 -24x24-



S ELENONL24D -24x24 deco-



S ELENONLMOS22
-2x2 mosaic-



P ELENONLHEXGOLDL
-gold hex mosaic-
*not suitable for floor application"

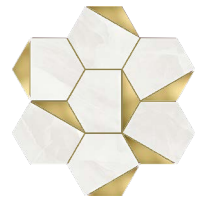

S = SATIN FINISH
P = POLISHED FINISH

NOVA

No Flo





NoFlo

NOVA

S ELENONV2448
P ELENONV2448L -24x48-



S ELENONVBN324
-3x24 bullnose-

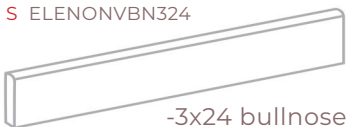

S ELENONV1224



-12x24-

S ELENONV312
-3x12-



S ELENONVTOR
-2x12 torello-



S ELENONVPEN
-1x12 pencil-



S ELENONV24 -24x24-



S ELENONV24D -24x24 deco-

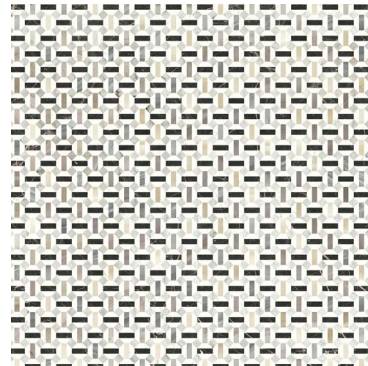

S ELENONVMOS22



-2x2 mosaic-

S ELENONVHEX



-hex mosaic-

S ELENONVWEAVE



-basketweave-

S = SATIN FINISH
P = POLISHED FINISH

Suggested Applications

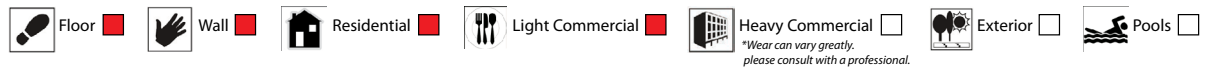

Installation Suggestions

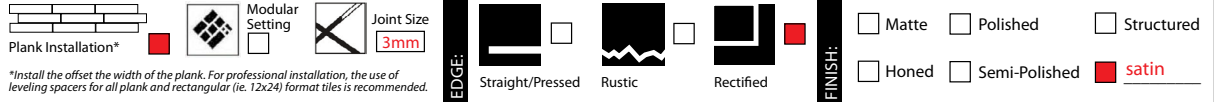

Porcelain Type

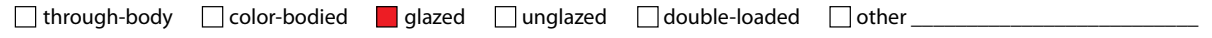

Shade Variation



Slip Resistance

| DCOF | Values | Applications |
|------|--------|---|
| 0.42 | 0.42 | Recommended Standard DCOF value for wet/dry commercial flooring |
| | 0.65 | Recommended Standard DCOF value for ADA ramps |

DIN 51130 *R9: Industry Standard/ADA Requirements **R11: Recommended For Exterior

R9* (3-10°) R10 (10-19°) R11** (19-27°)
 R12 (27-35°) R13 (>35°)

| DIN 51097 | | |
|---------------------------------------|---|----------------|
| Class | Typical Applications | Critical Angle |
| <input type="checkbox"/> A | Barefoot, but mainly dry aisles and walkways, dry changing areas | ≥12° |
| <input checked="" type="checkbox"/> B | Shower rooms, pool surrounds, wet changing areas, disinfectant spray areas (plus all Class A areas) | ≥18° |
| <input type="checkbox"/> C | Areas constantly under water, e.g. steps into pools, foot baths, included pool surrounds, jacuzzis (plus all Class A&B areas) | ≥24° |

Scratch Resistance

MOH'S SCALE
UNI EN ISO
10545.6

6

| MINERAL | |
|----------------------------|-----------------------------------|
| 1. Talc (Talc) | 6. Microline (Glass, Glazed Tile) |
| 2. Gypsum (Fingernail) | 7. Quartz (Unglazed Porcelain) |
| 3. Calcite (Penny) | 8. Topaz (Granite) |
| 4. Flourite (Some Marbles) | 9. Corundum (Ruby) |
| 5. Apatite (Knife Blade) | 10. Diamond (Diamond) |

Industry standard ≤175mm²

Wear Resistance

PEI RATING
UNI EN ISO
10545.7

- Class 1: Walls only
 - Class 2: Residential floors w/minimal abrasive traffic
 - Class 3: Residential interiors/light commercial traffic
 - Class 4: Medium commercial applications
 - Class 5: All commercial applications/heavy traffic
- *Wear can vary greatly, please consult with a professional.*

Stain Resistance

ASTM C1378-04
UNI EN ISO
10545.14

5

- 5: Removed after 5 minutes (hot water running)
- 4: Removed by manual cleaning (weak detergent)
- 3: Removed by mechanical cleaning (strong detergent)
- 2: Removed by immersion (24 hrs in suitable solvent)
- 1: Stain not removed

Water Absorption

ASTM C-373
UNI EN ISO
10545.3

| Water Absorption | Impervious Interior/Exterior Frost Resistant | Vitreous Interior/Exterior Frost Resistant | Semi-Vitreous Indoor Use Only | Non-Vitreous Indoor Use Only |
|---|--|--|---------------------------------------|------------------------------|
| <input checked="" type="checkbox"/> Absorbs 0-.5% | <input type="checkbox"/> Absorbs .5-3% | <input type="checkbox"/> Absorbs 3-7% | <input type="checkbox"/> Absorbs 7% + | |

Breaking Strength

ASTM C648
UNI EN ISO
10545.4

35N/mm²



Facial Dimension

ASTM c499-09
UNI EN ISO
10545.02

| | Standard | Tolerance | Result |
|--------------|-----------------|-----------|--------|
| flatness | ±5mm | ±.5% | PASS |
| thickness | ±6mm | ±.5% | PASS |
| straightness | ±4.5mm | ±.5% | PASS |
| squareness | ±5.4mm | ±.6% | PASS |
| sides L/W | ±1.1mm / ±4.5mm | ±.5% | PASS |

Chemical Resistance

ASTM C650
UNI EN ISO
10545.13

Allowances for:

| | result |
|-----------|--------|
| Acid | LA |
| Bases | LA |
| Chemicals | A |

Leed Information



REQUIREMENTS FOR COMMERCIAL INTERIORS/NEW CONSTRUCTION

| Sustainable Sites | 1 Point |
|---|--------------------------|
| Site selection | |
| SS CREDIT 1 Heat Island Effect-non roof Material with a solar reflectant index of at least 29. | <input type="checkbox"/> |
| Energy & Atmosphere | 1 Point |
| EA CREDIT 4 Green Power: Products that optimize energy performance for floors and walls using thermal conductivity. BTU-FT | <input type="checkbox"/> |
| Indoor Environmental Quality | 1 Point |
| Low-Emitting Materials-Flooring Systems | |
| IEQ CREDIT 3.1-7 Green Cleaning: Reducing occupants exposure to hazardous cleaning chemicals. | <input type="checkbox"/> |
| IEQ CREDIT 4.1 Low Emitting Adhesives: Products less than 65 G/L VOC | <input type="checkbox"/> |
| IEQ CREDIT 4.3 Low Emitting Materials: Flooring systems. | <input type="checkbox"/> |

| Materials & Resources | 1 Point | 2 Points |
|---|---|------------------------------|
| M&R CREDIT 2 Construction Waste Management: Recycling salvaged construction waste in to new reusable materials. | 50% <input type="checkbox"/> | 70% <input type="checkbox"/> |
| M&R CREDIT 4.1-4.2 Recycled Content: The sum of post consumer plus 1/2 of the pre consumer reps at least 10-20% of total value of materials. | 10% <input type="checkbox"/> | 20% <input type="checkbox"/> |
| M&R CREDIT 5 Regional Materials: Materials manufactured within 500 miles of the project site. | 10% <input checked="" type="checkbox"/> | 20% <input type="checkbox"/> |
| Innovation in Design | | 1-5 Points |
| ID CREDIT 1 Innovation in Design Measurable exemplary environmental performance. | | <input type="checkbox"/> |

Type: **Porcelain Stoneware**

Product Line: **NoHo (satin)**

The marketing name for this product is property of Canoco Tile & Stone. This same product may be marketed under different names.

Suggested Applications

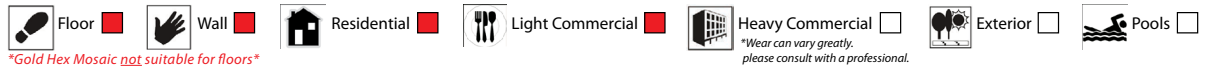

Installation Suggestions



Porcelain Type

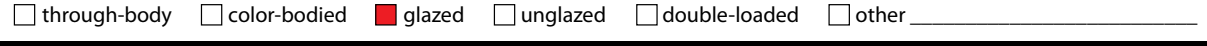

Shade Variation



Slip Resistance

| DCOF | Values | Applications |
|------|--------|---|
| | 0.42 | Recommended Standard DCOF value for wet/dry commercial flooring |
| | 0.65 | Recommended Standard DCOF value for ADA ramps |

DIN 51130 *R9: Industry Standard/ADA Requirements **R11: Recommended For Exterior

R9* (3-10°) R10 (10-19°) R11** (19-27°)
 R12 (27-35°) R13 (>35°)

ASTM C-1028
ANSI A137.1
DIN 51097/51130

| DIN 51097 | | |
|---------------------------------------|---|----------------|
| Class | Typical Applications | Critical Angle |
| <input checked="" type="checkbox"/> A | Barefoot, but mainly dry aisles and walkways, dry changing areas | ≥12° |
| <input type="checkbox"/> B | Shower rooms, pool surrounds, wet changing areas, disinfectant spray areas (plus all Class A areas) | ≥18° |
| <input type="checkbox"/> C | Areas constantly under water, e.g. steps into pools, foot baths, included pool surrounds, jacuzzis (plus all Class A&B areas) | ≥24° |

Scratch Resistance

MOH'S SCALE
UNI EN ISO
10545.6

5

| MINERAL | |
|----------------------------|-----------------------------------|
| 1. Talc (Talc) | 6. Microline (Glass, Glazed Tile) |
| 2. Gypsum (Fingernail) | 7. Quartz (Unglazed Porcelain) |
| 3. Calcite (Penny) | 8. Topaz (Granite) |
| 4. Flourite (Some Marbles) | 9. Corundum (Ruby) |
| 5. Apatite (Knife Blade) | 10. Diamond (Diamond) |

Industry standard ≤175mm²

Wear Resistance

PEI RATING
UNI EN ISO
10545.7

- Class 1: Walls only
 - Class 2: Residential floors w/minimal abrasive traffic
 - Class 3: Residential interiors/light commercial traffic
 - Class 4: Medium commercial applications
 - Class 5: All commercial applications/heavy traffic
- *Wear can vary greatly. please consult with a professional.*

Stain Resistance

ASTM C1378-04
UNI EN ISO
10545.14

5

- 5: Removed after 5 minutes (hot water running)
- 4: Removed by manual cleaning (weak detergent)
- 3: Removed by mechanical cleaning (strong detergent)
- 2: Removed by immersion (24 hrs in suitable solvent)
- 1: Stain not removed

Water Absorption

ASTM C-373
UNI EN ISO
10545.3

| Water Absorption | Interior/Exterior | Frost Resistant |
|---|-------------------|-----------------------------------|
| <input checked="" type="checkbox"/> Absorbs 0-.5% | Impervious | Interior/Exterior Frost Resistant |
| <input type="checkbox"/> Absorbs .5-3% | Vitreous | Interior/Exterior Frost Resistant |
| <input type="checkbox"/> Absorbs 3-7% | Semi-Vitreous | Indoor Use Only |
| <input type="checkbox"/> Absorbs 7% + | Non-Vitreous | Indoor Use Only |

Breaking Strength

ASTM C648
UNI EN ISO
10545.4

35N/mm²

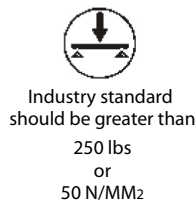

Facial Dimension

ASTM c499-09
UNI EN ISO
10545.02

| | Standard | Tolerance | Result |
|--------------|--------------------|-----------|--------|
| flatness | ± 5mm | ± .5% | PASS |
| thickness | ± 6mm | ± .5% | PASS |
| straightness | ± 4.5mm | ± .5% | PASS |
| squareness | ± 5.4mm | ± .6% | PASS |
| sides L/W | ± 1.1mm ± 4.5mm | ± .5% | PASS |

Chemical Resistance

ASTM C650
UNI EN ISO
10545.13



Allowances for:

| | result |
|-----------|--------|
| Acid | LA |
| Bases | LA |
| Chemicals | A |

Leed Information



REQUIREMENTS FOR COMMERCIAL INTERIORS/NEW CONSTRUCTION

| Sustainable Sites | 1 Point |
|--|--------------------------|
| Site selection | |
| SS CREDIT 1 | |
| Heat Island Effect-non roof | <input type="checkbox"/> |
| Material with a solar reflectant index of at least 29. | |
| Energy & Atmosphere | 1 Point |
| EA CREDIT 4 | |
| Green Power: Products that optimize energy performance for floors and walls using thermal conductivity. BTU-FT | <input type="checkbox"/> |
| Indoor Environmental Quality | 1 Point |
| Low-Emitting Materials-Flooring Systems | |
| IEQ CREDIT 3.1-7 | |
| Green Cleaning: Reducing occupants exposure to hazardous cleaning chemicals. | <input type="checkbox"/> |
| IEQ CREDIT 4.1 | |
| Low Emitting Adhesives: Products less than 65 G/L VOC | <input type="checkbox"/> |
| IEQ CREDIT 4.3 | |
| Low Emitting Materials: Flooring systems. | <input type="checkbox"/> |

| Materials & Resources | 1 Point | 2 Points |
|---|---|------------------------------|
| M&R CREDIT 2 | | |
| Construction Waste Management: Recycling salvaged construction waste in to new reusable materials. | 50% <input type="checkbox"/> | 70% <input type="checkbox"/> |
| M&R CREDIT 4.1-4.2 | | |
| Recycled Content: The sum of post consumer plus 1/2 of the pre consumer reps at least 10-20% of total value of materials. | 10% <input type="checkbox"/> | 20% <input type="checkbox"/> |
| M&R CREDIT 5 | | |
| Regional Materials: Materials manufactured within 500 miles of the project site. | 10% <input checked="" type="checkbox"/> | 20% <input type="checkbox"/> |
| Innovation in Design | | 1-5 Points |
| ID CREDIT 1 | | |
| Innovation in Design | | <input type="checkbox"/> |
| Measurable exemplary environmental performance. | | |

Type: Porcelain Stoneware

Product Line: NoHo (polished)

The marketing name for this product is property of Canco's Tile & Stone. This same product may be marketed under different names.



CANCOS
TILE & STONE